

PREPARED FOR
KURK PALEKA
930 OAK RIDGE LN.
GENOA CITY, WI. 53128

PLAT OF SURVEY

- OF -

PATHFINDER SURVEYING INC.
(formerly)
J.K. SURVEYING INC.
P.O BOX 322
LAKE GENEVA, WI. 53147
WWW.PATHFINDERSURVEYING.NET
262-248-8303

LOT 14, RIDGEVIEW SUBDIVISION, LOCATED IN PART OF THE
NW 1/4, NE 1/4 AND SE 1/4 OF THE SW 1/4 OF SECTION 35,
TOWN 1 NORTH, RANGE 18 EAST, VILLAGE OF GENOA CITY
COUNTY OF WALWORTH AND STATE OF WISCONSIN.

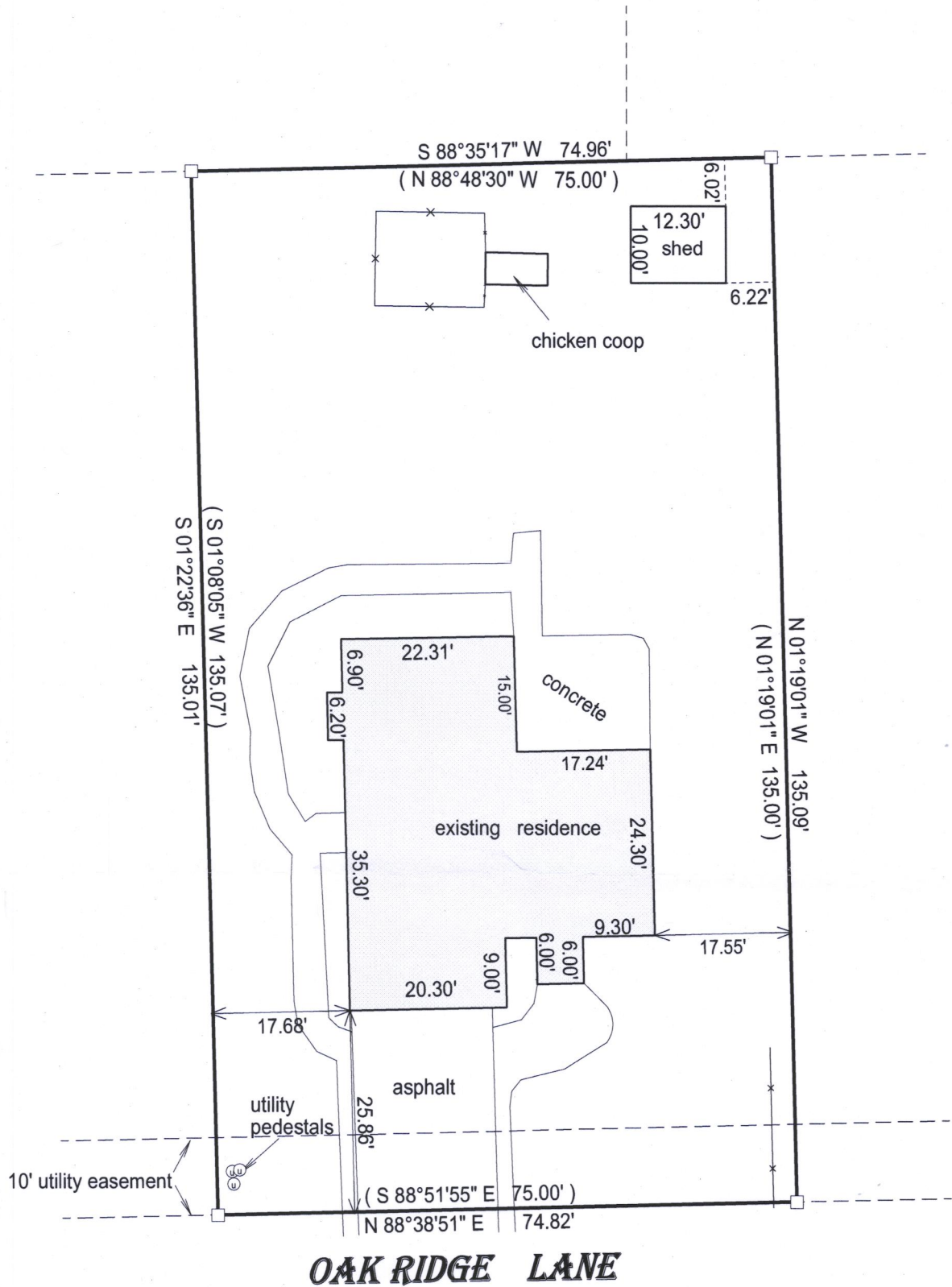

OAK RIDGE LANE

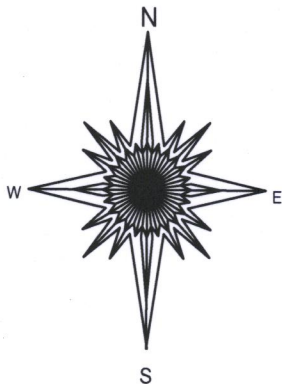

- () = recorded as
- = found iron bar
- = found iron pipe
- = set iron pipe
- = set iron bar

SCALE 1" = 20'

JOB # 17-112

TAX ID # TRID 00014

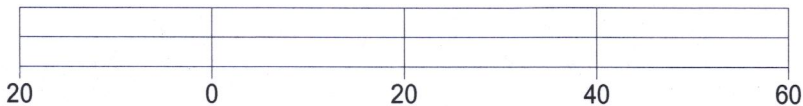

BASIS OF BEARING OF THIS PLAT: THE US STATE PLANE COORDINATE
SYSTEM SOUTH ZONE, NAD 83 (2011) WISCORS.

I hereby certify that I have surveyed the above- described property and the
above map is a true representation thereof and shows the size and
location of the property, its exterior boundaries, the location and
dimensions of all structures thereon, fences, apparant easements and
roadways and visible encroachments if any.

This survey is made for the present owners of the property, and those who
purchase, mortgage, or guarantee the title thereto, within one year from
the date hereof.

DATED THIS 12TH DAY OF MAY, 2017.



JEFFREY L KIMPS S - 2436
Wisconsin Professional Land Surveyor
(original if signed in red)

118-3321